

APPROVAL

TO: Etex Telephone Coop., Inc.
P.O. Box 130 Gilmer, TX 75644

DATE 04/16/2026

The Upshur County Commissioners Court offers no objections to the location on the right-of-way of your proposed New Fiber Optic line across TURTLE CIRCLE, OTTER RD, TURTLE RD, WEASEL RD, WOLF RD AND LONGHORN RD., as shown by accompanying drawings and notice dated Approved, except as noted below:

N/A

It is expressly understood that the Upshur County Commissioners Court does not purport, hereby, to grant and right, claim, title, or easement in or upon this county road; and it is further understood that in the future should for any reason Upshur County need to work, improve, relocate, widen, increase add to or any manner change the structure of this right-of-way line, this line, if affected, will be moved under the direction of the Upshur County Engineer and shall be relocated at the complete expense of the owner. Upshur County shall be notified a minimum of 48 hours prior to the beginning of any work.

All work on the county right-of-way shall be performed in accordance with the County Engineer's instructions. The installation shall not damage any part of the highway and adequate provisions must be made to cause minimum inconvenience to traffic and adjacent property owners. Special specifications for placing this line are as follows:

1. All ground lines are to be installed a minimum of 36 inches below the flowline of the adjacent drainage or borrow ditch.
2. All excavations within the right-of-way and not under surfacing shall be backfilled by tamping in 6 inch horizontal layers. All surplus material shall be removed from the right-of-way and the excavation finished flush with surrounding natural ground.
3. Lines crossing under surfaced roads and under surfaced cross roads within the right-of-way shall be placed by boring. Boring shall extend from crown line to crown line.
4. All lines under roads carrying pressure in excess of 50 psi shall be enclosed in satisfactory casing extending from right-of-way line to right-of-way line. Pipe used for casing may be of any type approved by the County Engineer and shall be capable of Supporting the load of roadbed and traffic and shall be so constructed that there will be no leakage of any matter through the casing for its entire length. Inside diameter of casing shall be at least 2 inches greater than the largest outside diameter of carrier pipe, joint or couplings. (Encasement is not required on lines installed 48 inches or greater below flowline.)
5. All lines, where practicable, shall be located to cross roadbed at approximately right angles thereto. No lines are to be installed under or within 50 feet of either end of a bridge unless approved by the County Engineer in writing. No lines shall be placed inside any culvert or within 10 feet of the closest point of same.
6. Parallel lines will be installed as near the right-of-way lines as is possible and no parallel line will be installed in the roadbed or between the drainage ditch and roadbed unless approved by the County Engineer in writing.
7. Overhead lines will have a minimum clearance of 18 feet above the road surface at point of crossing.
8. Operations along roadways shall be performed in such a manner that all excavated material be kept off the pavements at all times, as well as all operating equipment and materials. Do not use equipment or installation procedures which will damage any road surface or structure. The cost of any repairs to road surfaces, roadbed, structures or other right-of-way features as direct result of this installation will be borne by the owner of this line.
9. Barricades, warning signs, lights and flagmen, when necessary, shall be provided by the contractor or owner. One half of the traveled portion of the road must be open to traffic at all times. All traffic control shall be in accordance with the requirements of the current version of the Texas MUTCD.
10. Utility company shall install adequate erosion control measures for any excavation work being performed.

APPROVED: 
County Engineer

APPROVED: _____
Chairperson, Upshur County Commissioners Court

NOTICE OF PROPOSED INSTALLATION

Revised 11/30/10

NOTICE OF PROPOSED INSTALLATION
PIPE AND/OR UTILITY LINES

DATE: 04/16/2026

TO: UPSHUR COUNTY COMMISSIONERS COURT
c/o UPSHUR COUNTY ENGINEER
UPSHUR COUNTY ROAD & BRIDGE DEPARTMENT
P. O. BOX 730
Gilmer, TX 75644

EXPIRES: 12/1/2026

Formal notice is hereby given that Etex Telephone Coop., Inc. proposes to bore a New Fiber Optic line within the right-of-way of County Roads TURTLE CIRCLE, OTTER RD, TURTLE RD, WEASEL RD, WOLF RD AND LONGHORN RD, as follows: Installing new fiber and duct on both sides of said county roads. All construction will be directionally bored at a min depth of 60" within the Upshur county Road and Bridge right-of-way.

The location and description of the proposed line and appurtenances is more fully shown by three copies of drawings attached to this notice. The line will be constructed and maintained on the County right-of-way as directed by the County Engineer in accordance with current Upshur County specifications.

Construction of this line will begin on or after the 17th day of April, 2023 and will be completed within 120 days of the date of approval.

Firm Etex Telephone Coop., Inc.
By JASON ALLEN
Title Right-of-way solicitor
Address P.O. Box 130 Gilmer, TX 75644

- NOTE: 1. This form to be submitted in triplicate for each proposed installation.
2. The permit shall be in effect until the utility line is removed from the right of way.
3. Inform the County Engineer if work is not completed within this time

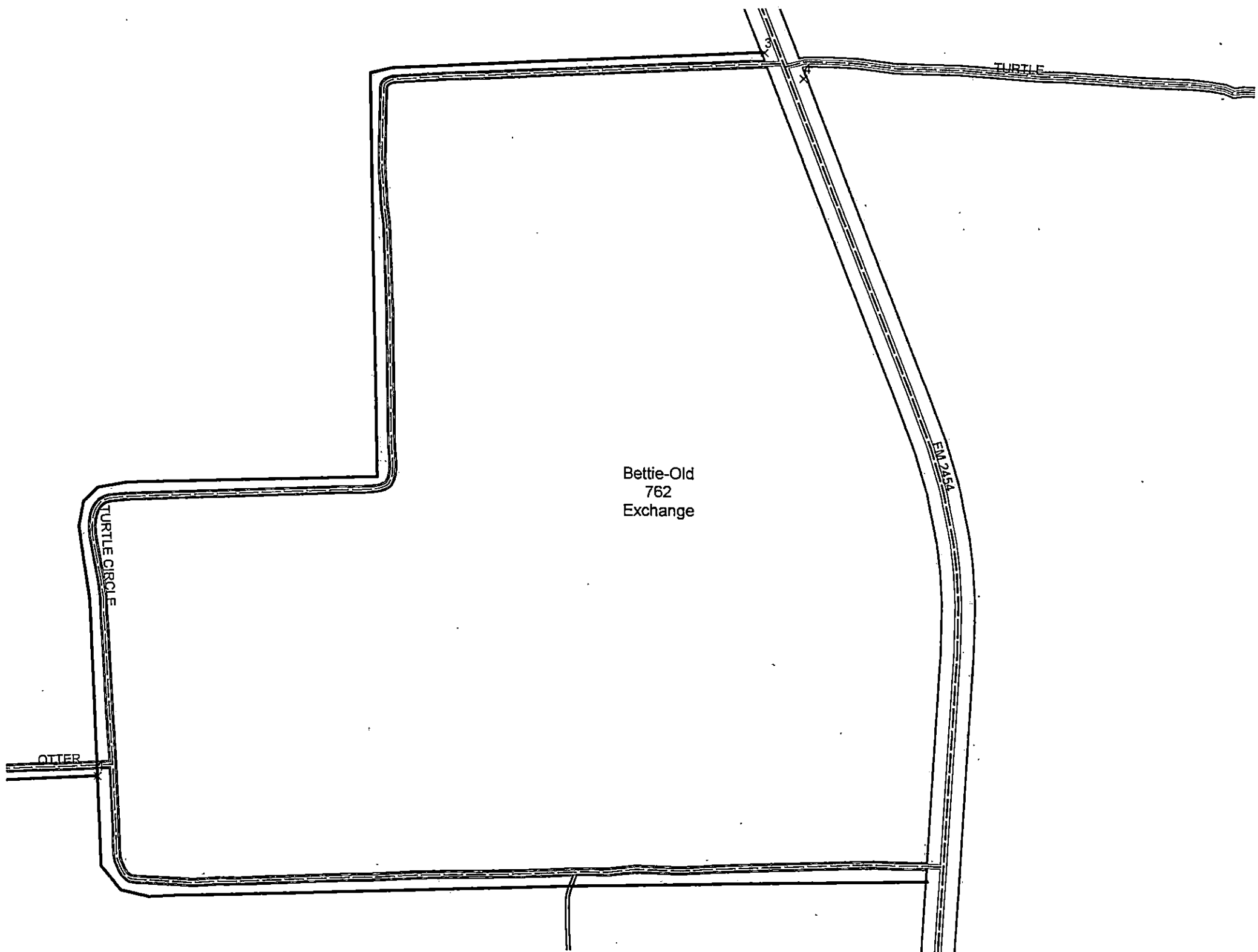

Bettie-Old
762
Exchange

TURTLE

EM 265A

TURTLE CIRCLE

OTTER

X

X

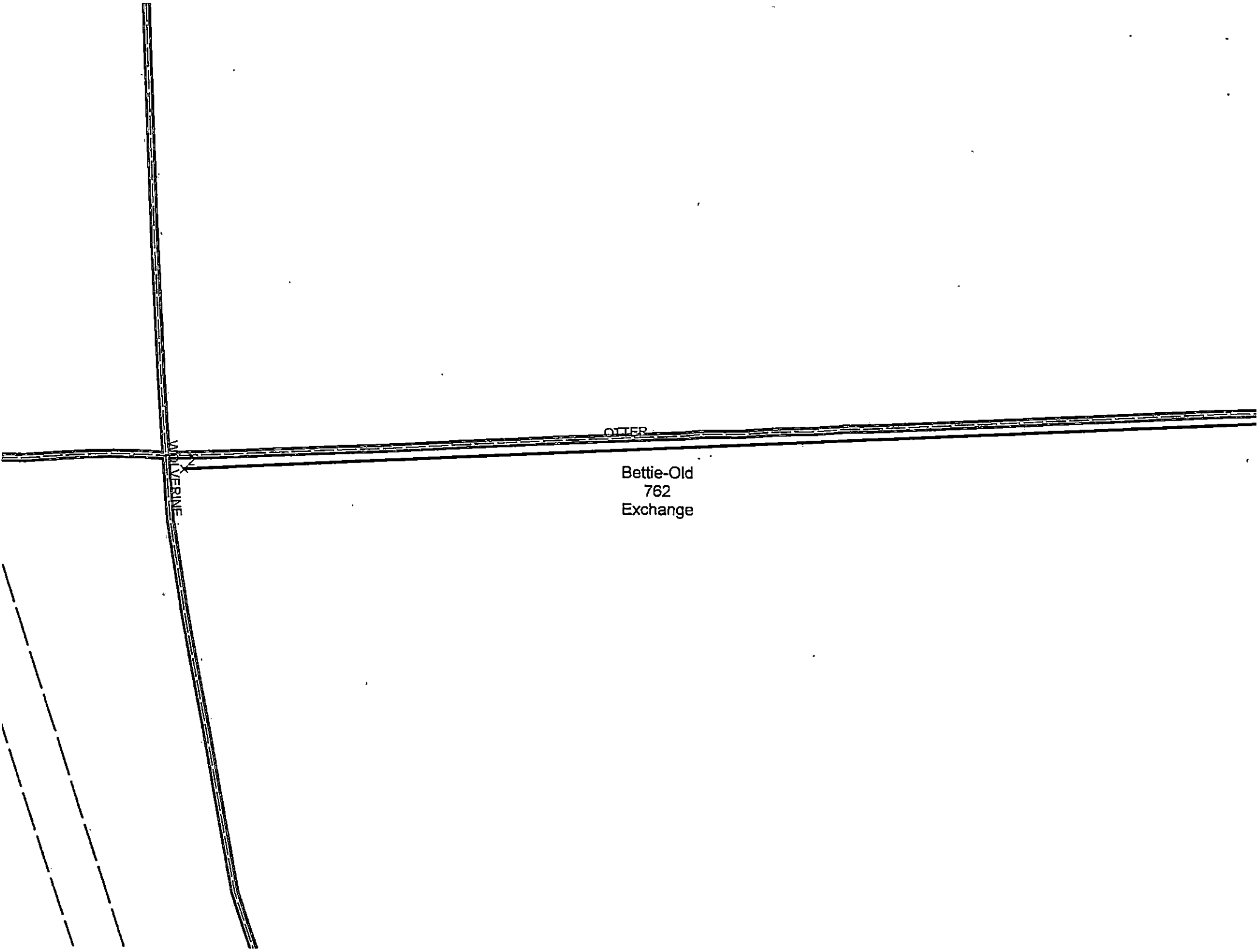

MONTVERINE

OTTER

Bettie-Old
762
Exchange

Bettie-Old
762
Exchange

11/11/11

PVT DR.

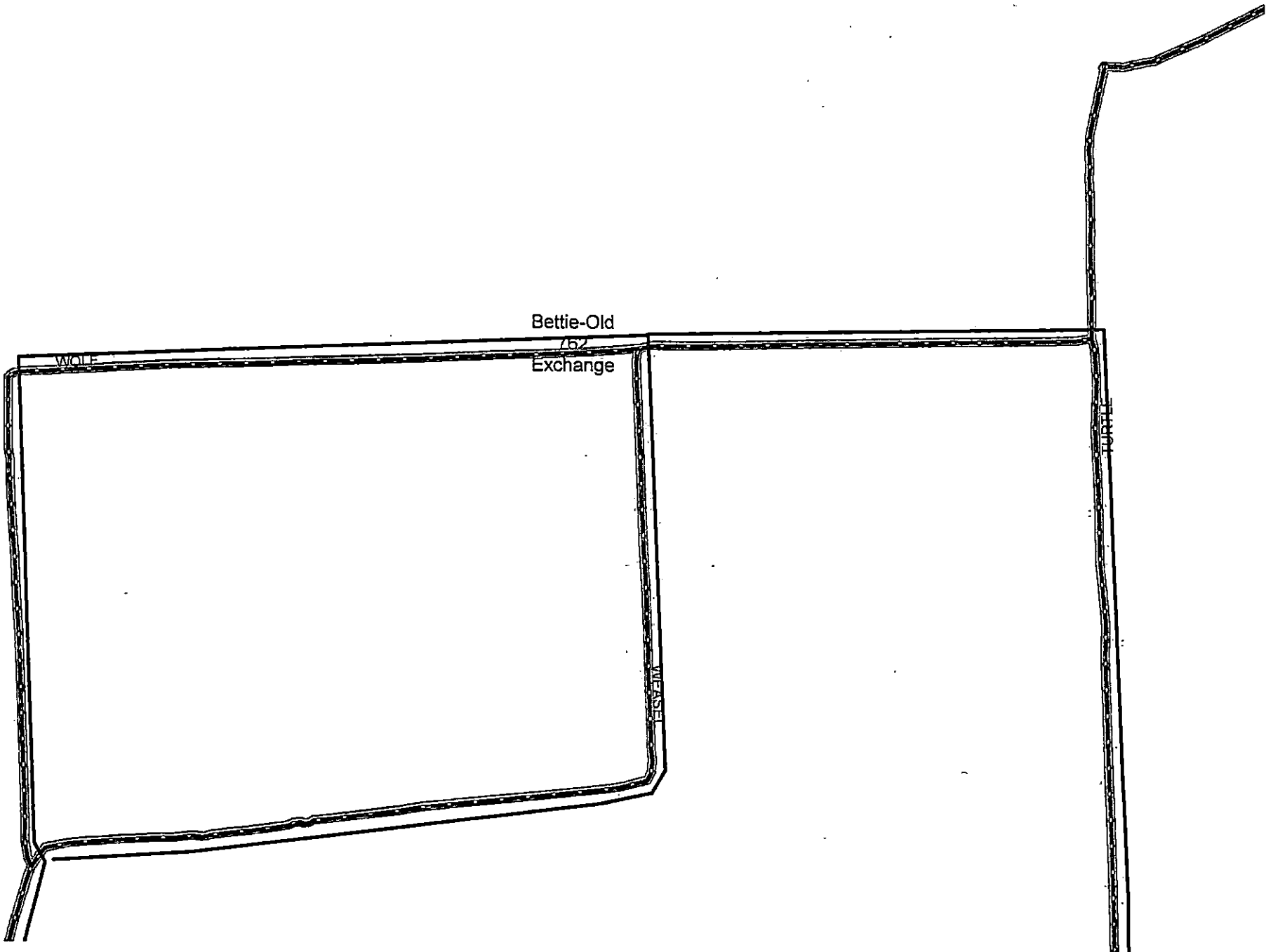
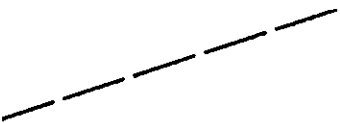

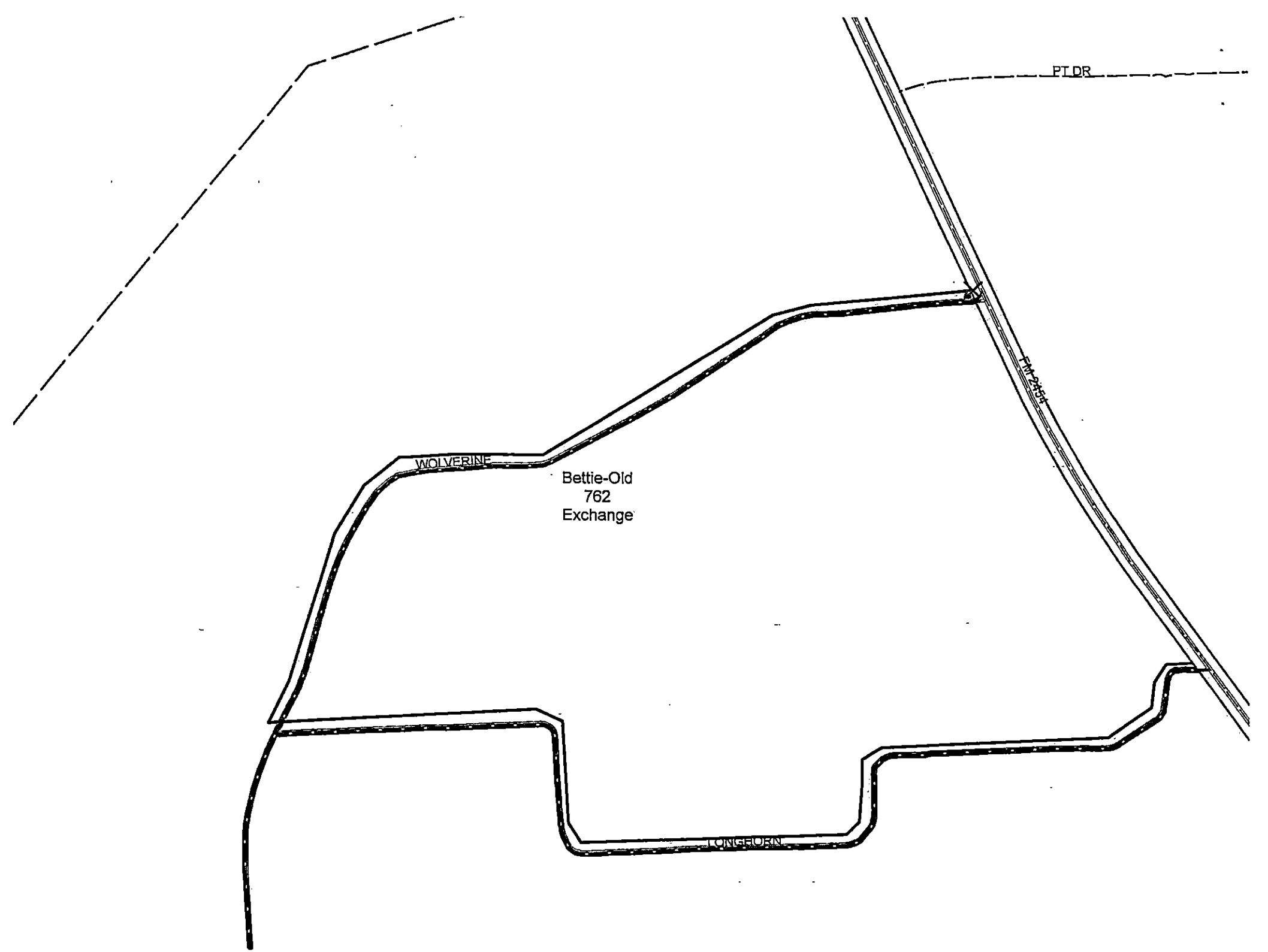

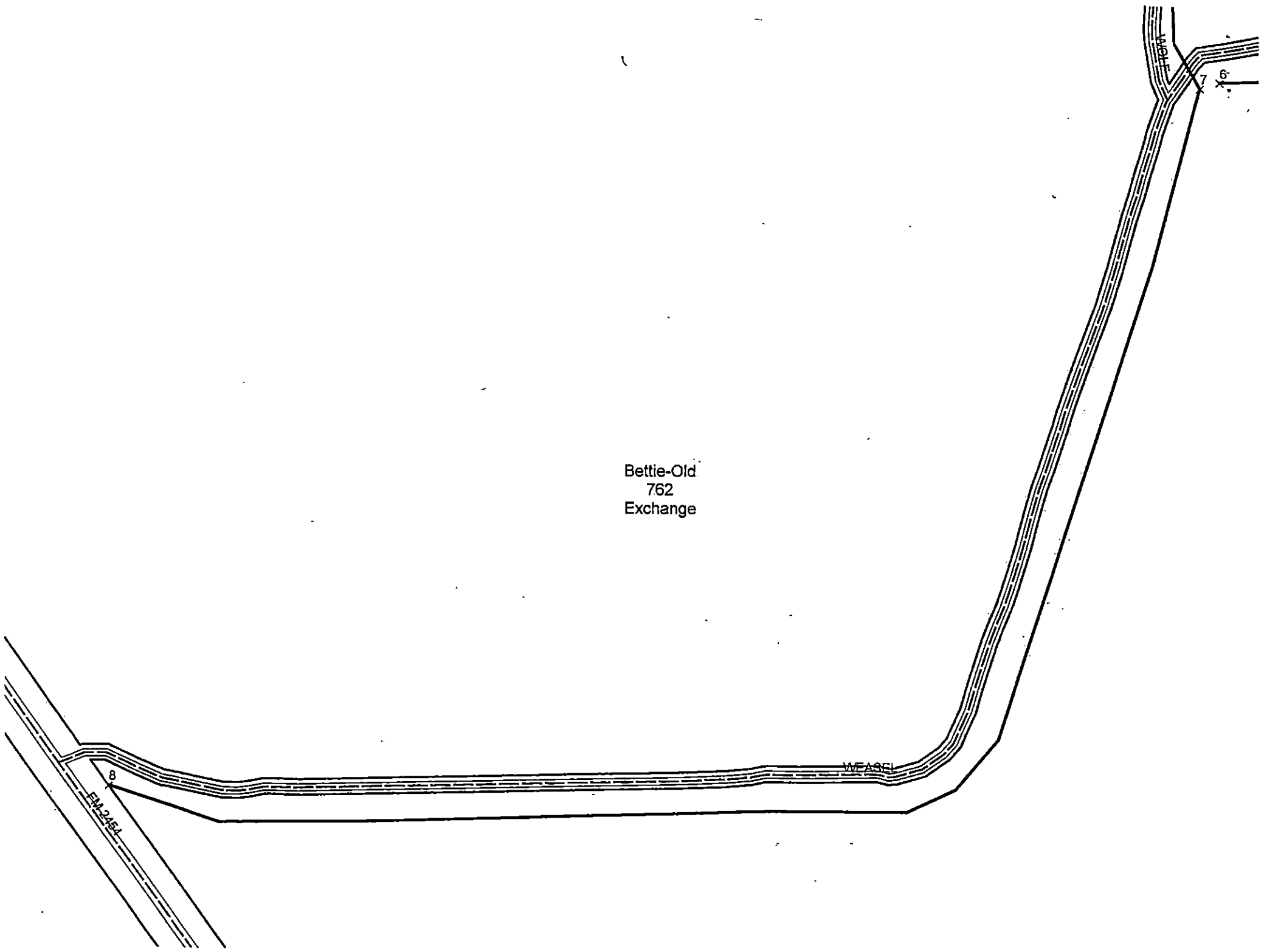

Bettie-Old
762
Exchange

EM 245A

WEASEL

MOT

8

7

6

APPROVAL

TO: Etex Telephone Coop., Inc.
P.O. Box 130 Gilmer, TX 75644

DATE 04/16/2026

The Upshur County Commissioners Court offers no objections to the location on the right-of-way of your proposed New Fiber Optic line across PANDA, TOAD E & W. CAT RD, PONY, RABBIT, KANGAROO, LIZARD, LLAMA, MULE DEER E & W, WHITE TAIL AND MULE RD., as shown by accompanying drawings and notice dated Approved, except as noted below:

N/A

It is expressly understood that the Upshur County Commissioners Court does not purport, hereby, to grant and right, claim, title, or easement in or upon this county road; and it is further understood that in the future should for any reason Upshur County need to work, improve, relocate, widen, increase add to or any manner change the structure of this right-of-way line, this line, if affected, will be moved under the direction of the Upshur County Engineer and shall be relocated at the complete expense of the owner. Upshur County shall be notified a minimum of 48 hours prior to the beginning of any work.

All work on the county right-of-way shall be performed in accordance with the County Engineer's instructions. The installation shall not damage any part of the highway and adequate provisions must be made to cause minimum inconvenience to traffic and adjacent property owners. Special specifications for placing this line are as follows:

1. All ground lines are to be installed a minimum of 36 inches below the flowline of the adjacent drainage or borrow ditch.
2. All excavations within the right-of-way and not under surfacing shall be backfilled by tamping in 6 inch horizontal layers. All surplus material shall be removed from the right-of-way and the excavation finished flush with surrounding natural ground.
3. Lines crossing under surfaced roads and under surfaced cross roads within the right-of-way shall be placed by boring. Boring shall extend from crown line to crown line.
4. All lines under roads carrying pressure in excess of 50 psi shall be enclosed in satisfactory casing extending from right-of-way line to right-of-way line. Pipe used for casing may be of any type approved by the County Engineer and shall be capable of Supporting the load of roadbed and traffic and shall be so constructed that there will be no leakage of any matter through the casing for its entire length. Inside diameter of casing shall be at least 2 inches greater than the largest outside diameter of carrier pipe, joint or couplings. (Encasement is not required on lines installed 48 inches or greater below flowline.)
5. All lines, where practicable, shall be located to cross roadbed at approximately right angles thereto. No lines are to be installed under or within 50 feet of either end of a bridge unless approved by the County Engineer in writing. No lines shall be placed inside any culvert or within 10 feet of the closest point of same.
6. Parallel lines will be installed as near the right-of-way lines as is possible and no parallel line will be installed in the roadbed or between the drainage ditch and roadbed unless approved by the County Engineer in writing.
7. Overhead lines will have a minimum clearance of 18 feet above the road surface at point of crossing.
8. Operations along roadways shall be performed in such a manner that all excavated material be kept off the pavements at all times, as well as all operating equipment and materials. Do not use equipment or installation procedures which will damage any road surface or structure. The cost of any repairs to road surfaces, roadbed, structures or other right-of-way features as direct result of this installation will be borne by the owner of this line.
9. Barricades, warning signs, lights and flagmen, when necessary, shall be provided by the contractor or owner. One half of the traveled portion of the road must be open to traffic at all times. All traffic control shall be in accordance with the requirements of the current version of the Texas MUTCD.
10. Utility company shall install adequate erosion control measures for any excavation work being performed.

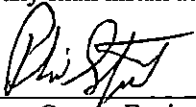
APPROVED: 
County Engineer

APPROVED: _____
Chairperson, Upshur County Commissioners Court

NOTICE OF PROPOSED INSTALLATION

NOTICE OF PROPOSED INSTALLATION
PIPE AND/OR UTILITY LINES

DATE: 04/16/2026

TO: UPSHUR COUNTY COMMISSIONERS COURT
c/o UPSHUR COUNTY ENGINEER
UPSHUR COUNTY ROAD & BRIDGE DEPARTMENT
P. O. BOX 730
Gilmer, TX 75644

EXPIRES: 12/1/2026

Formal notice is hereby given that Etex Telephone Coop., Inc. proposes to bore a New Fiber Optic line within the right-of-way of County Roads PANDA, TOAD E & W, CAT RD, PONY, RABBIT, KANGAROO, LIZARD, LLAMA, MULE DEER E & W, WHITE TAIL AND MULE RD., as follows: Installing new fiber and duct on both sides of said county roads. All construction will be directionally bored at a min depth of 60" within the Upshur county Road and Bridge right-of-way.

The location and description of the proposed line and appurtenances is more fully shown by three copies of drawings attached to this notice. The line will be constructed and maintained on the County right-of-way as directed by the County Engineer in accordance with current Upshur County specifications.

Construction of this line will begin on or after the 17th day of April, 2023 and will be completed within 120 days of the date of approval.

Firm Etex Telephone Coop., Inc.
By JASON ALLEN
Title Right-of-way solicitor
Address P.O. Box 130 Gilmer, TX 75644

- NOTE:
1. This form to be submitted in triplicate for each proposed installation.
 2. The permit shall be in effect until the utility line is removed from the right of way.
 3. Inform the County Engineer if work is not completed within this time

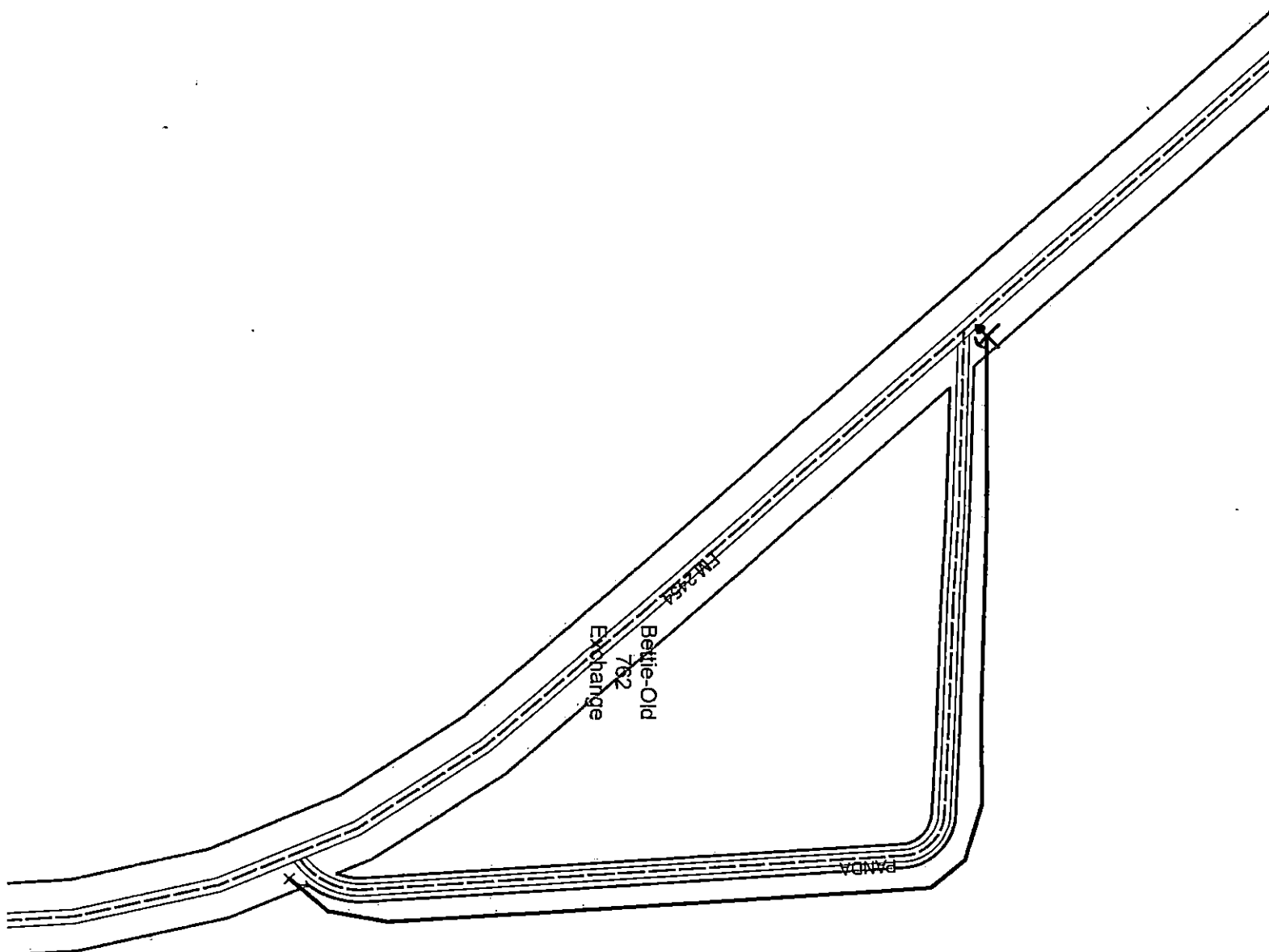

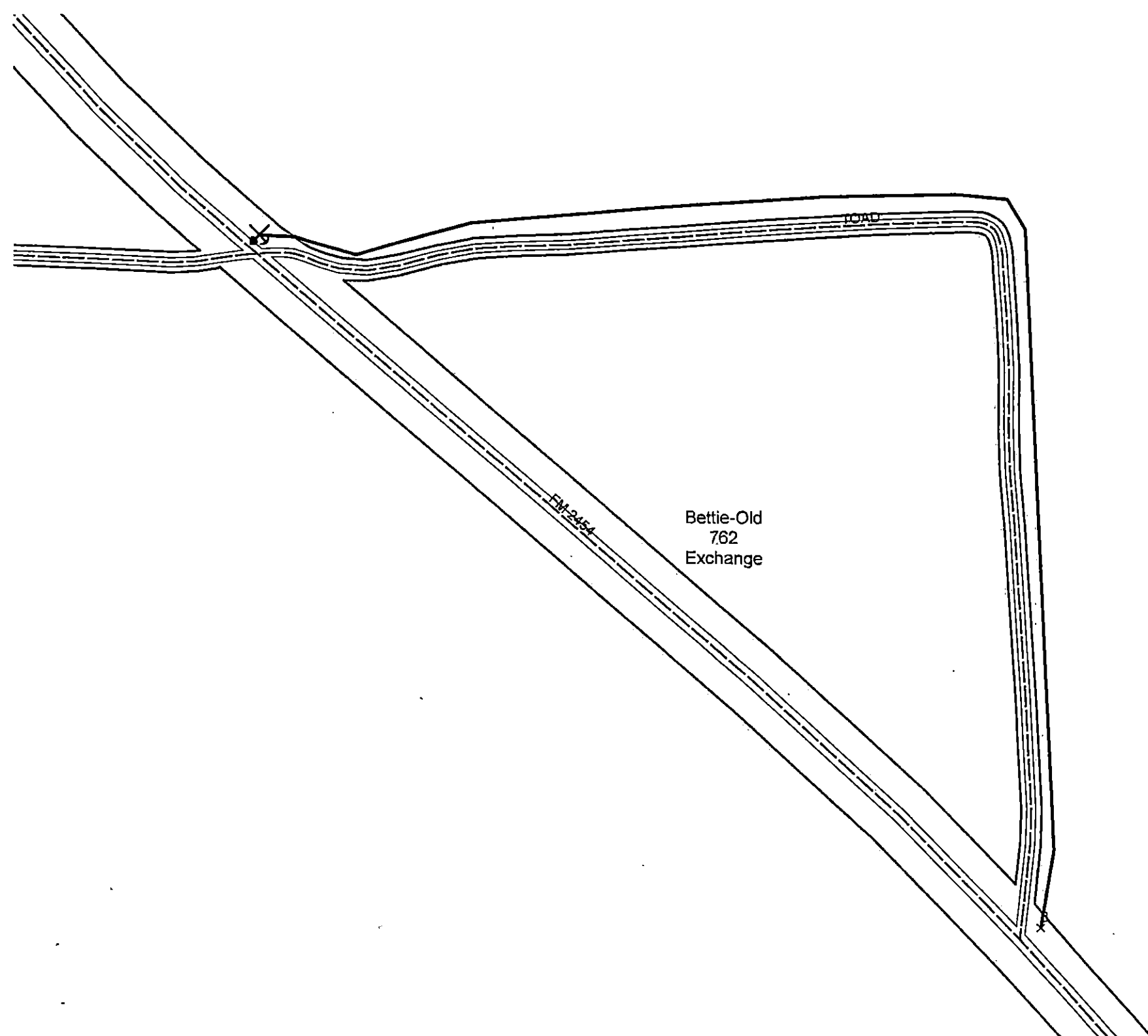

ROAD

FM 2454

Bettie-Old
762
Exchange

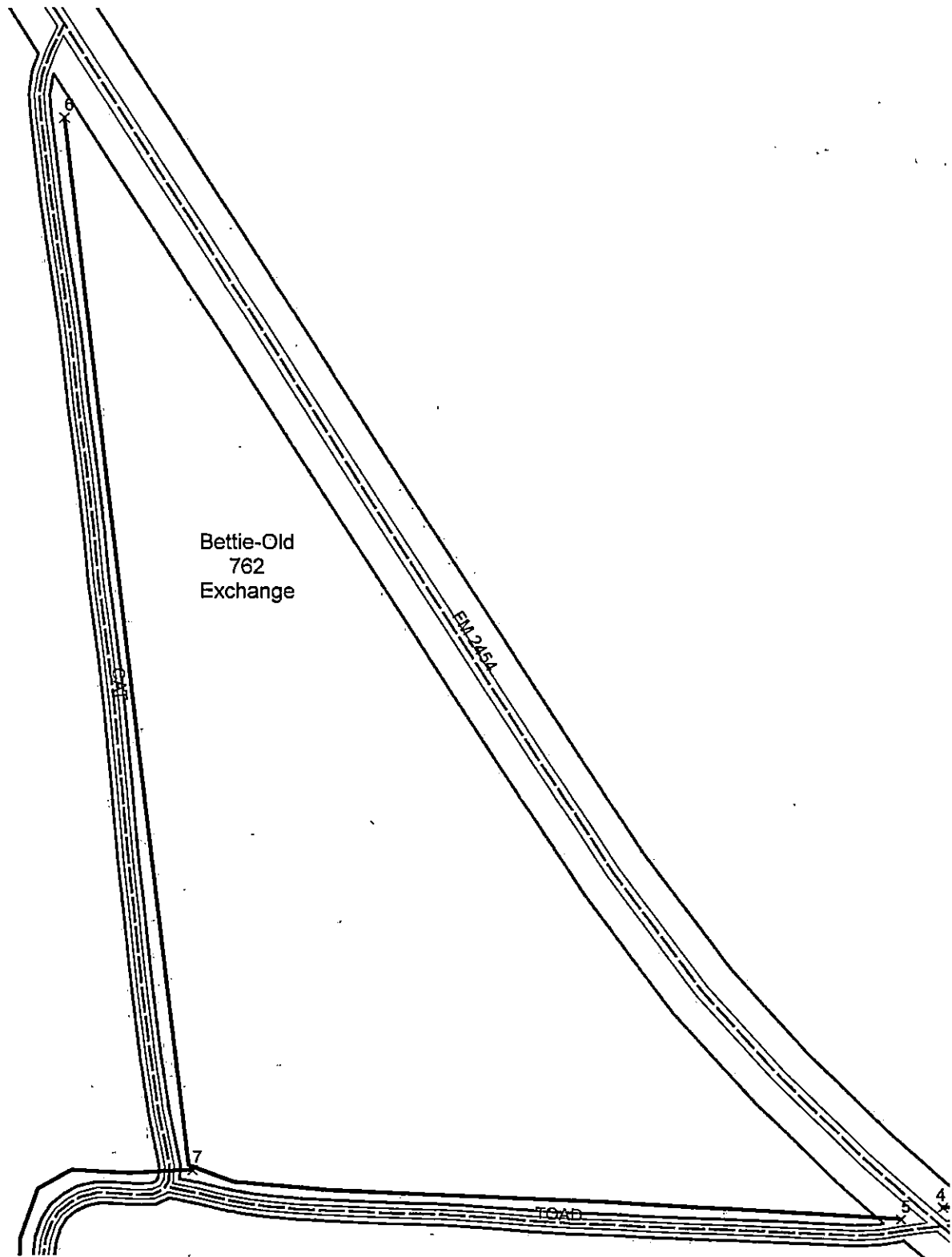

Bettie-Old
762
Exchange

EM 245A

CA

TOAD

6

7

5

4

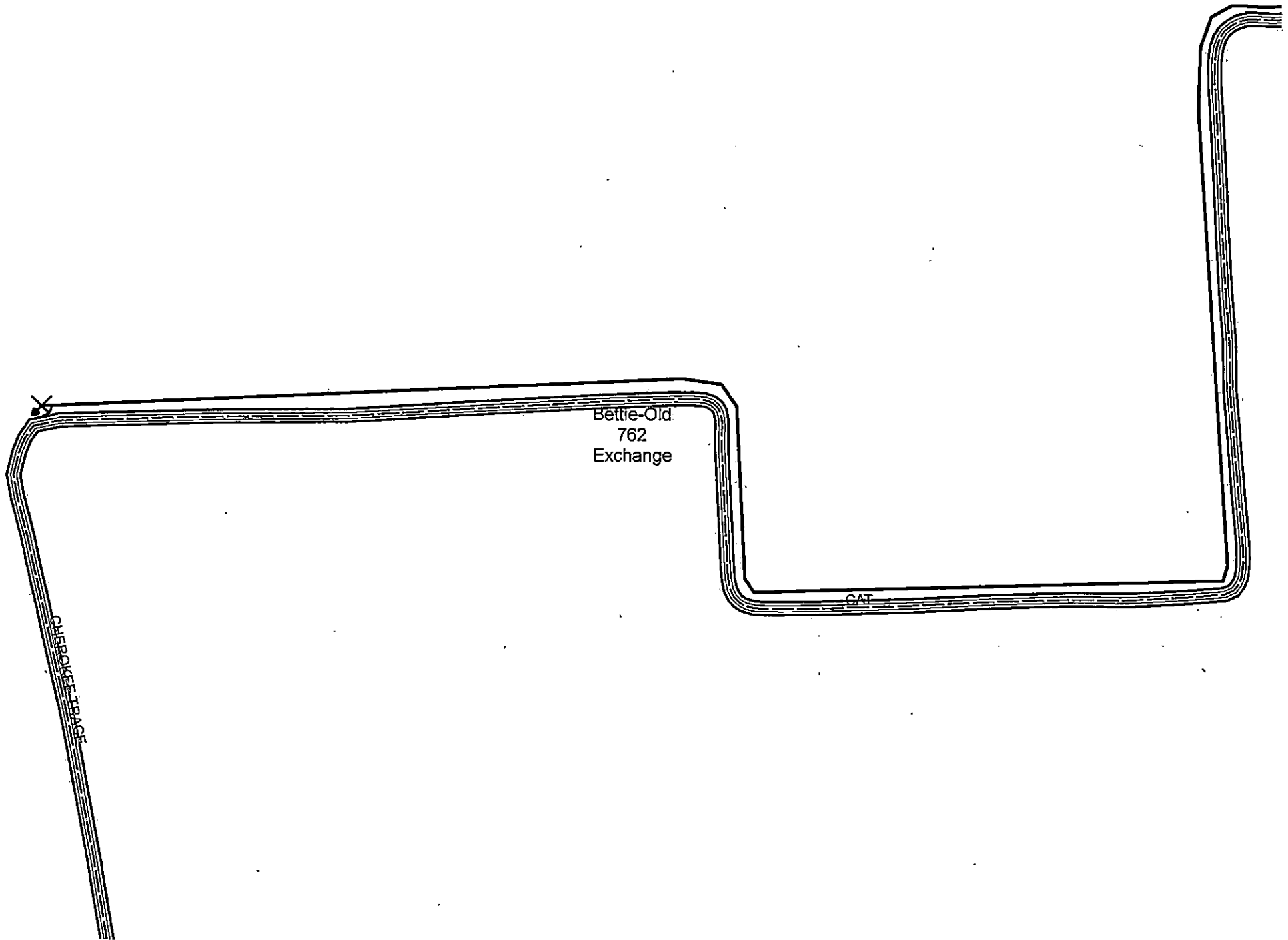

CHEROKEE TRACE

Bettie-Old
762
Exchange

CAT

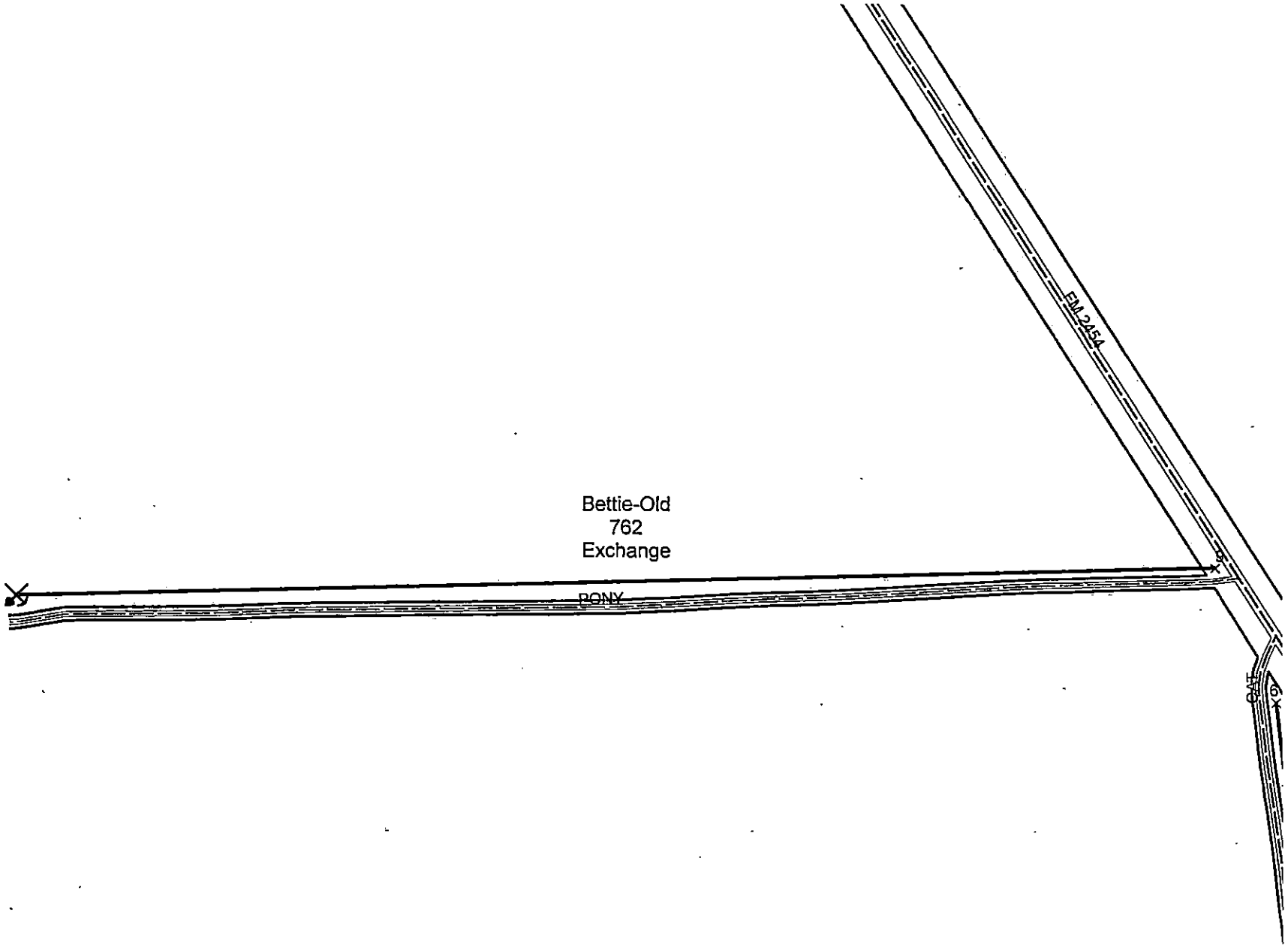

Bettie-Old
762
Exchange

PONY

EM-245A

COST

KANSAS

Drive Way

JACK RABBIT

Bettie-Old
762
Exchange

EM 2454



LLAMA RD

KANGAROO

Bettie-Old
762
Exchange

Drive Way

12

JACK RABBIT

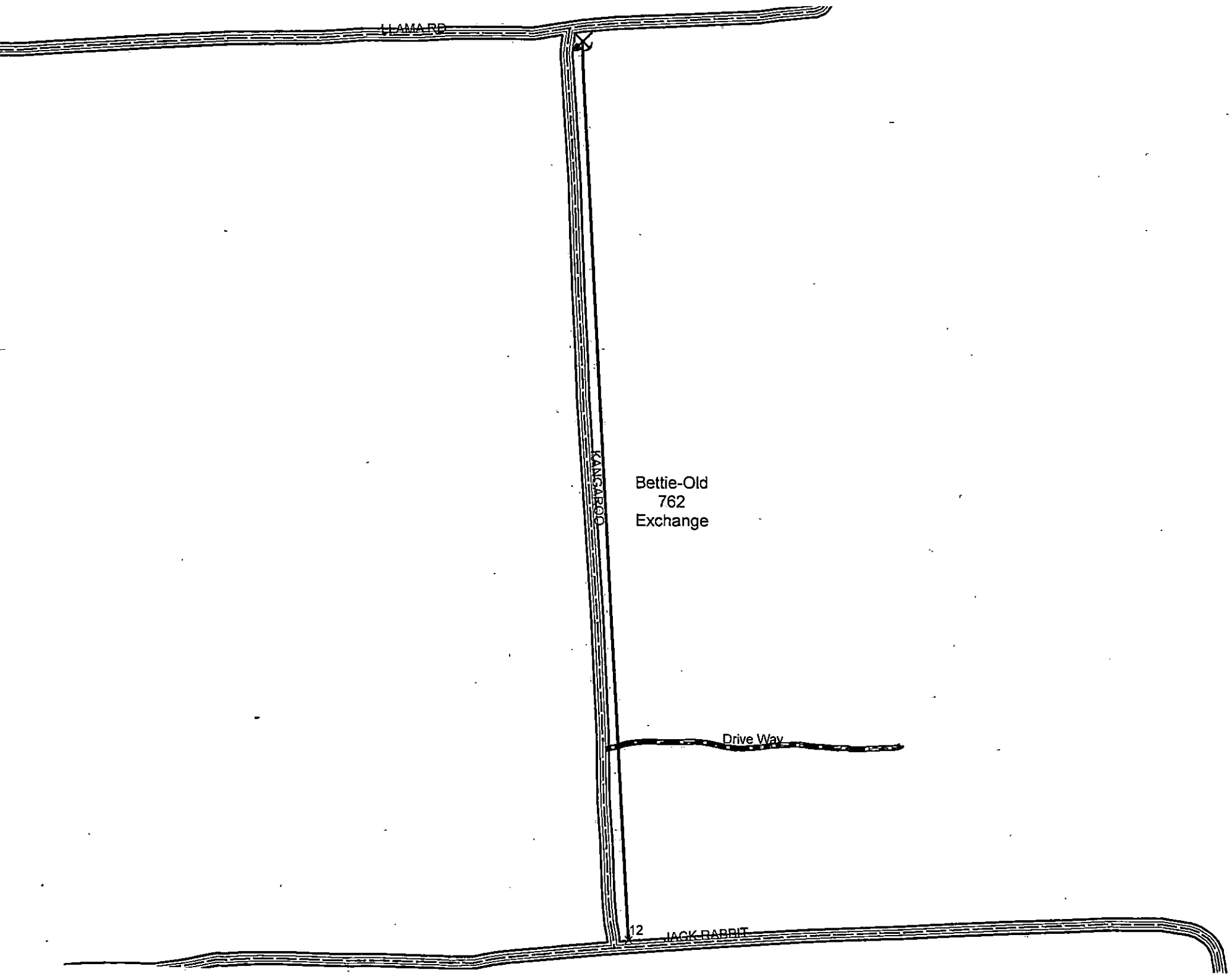

23

L LAMBER

LIZARD

EM 2454

Bettie-Old
762
Exchange

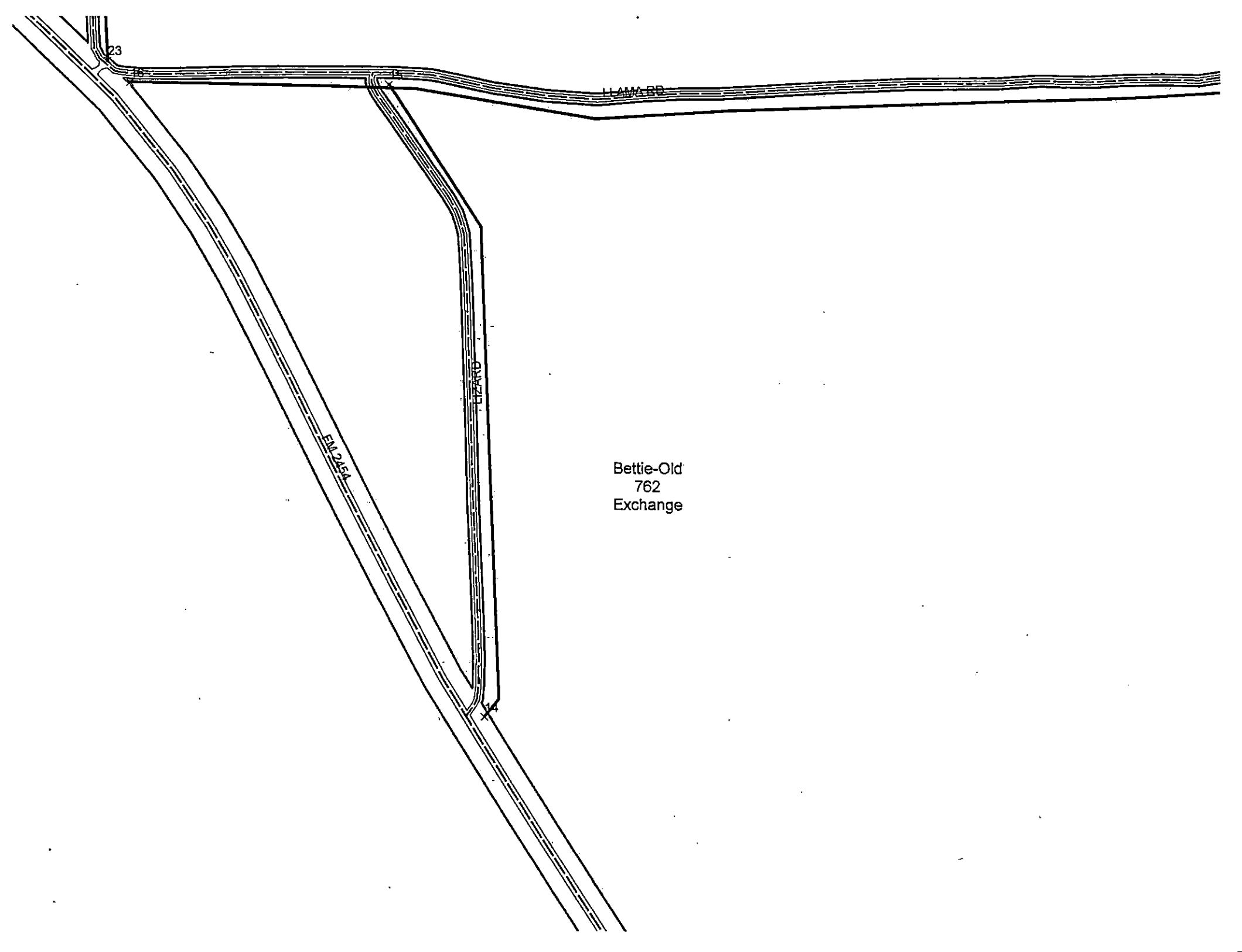

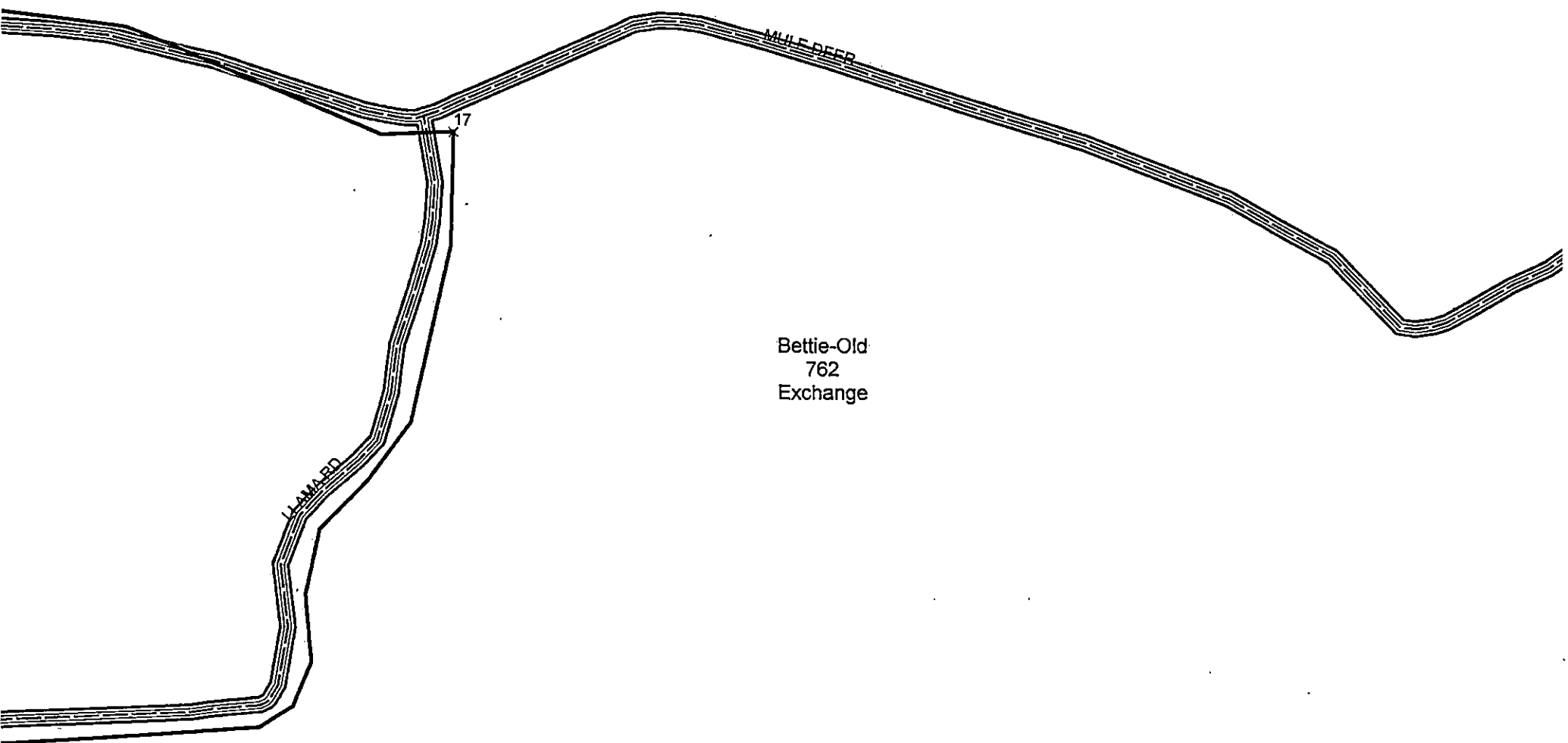

Bettie-Old
762
Exchange

Bettie-Old
762
Exchange

MULE BEER

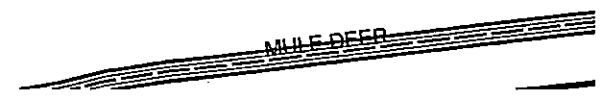
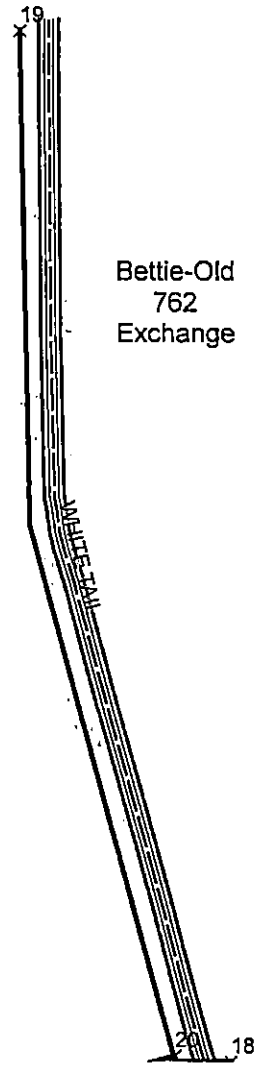

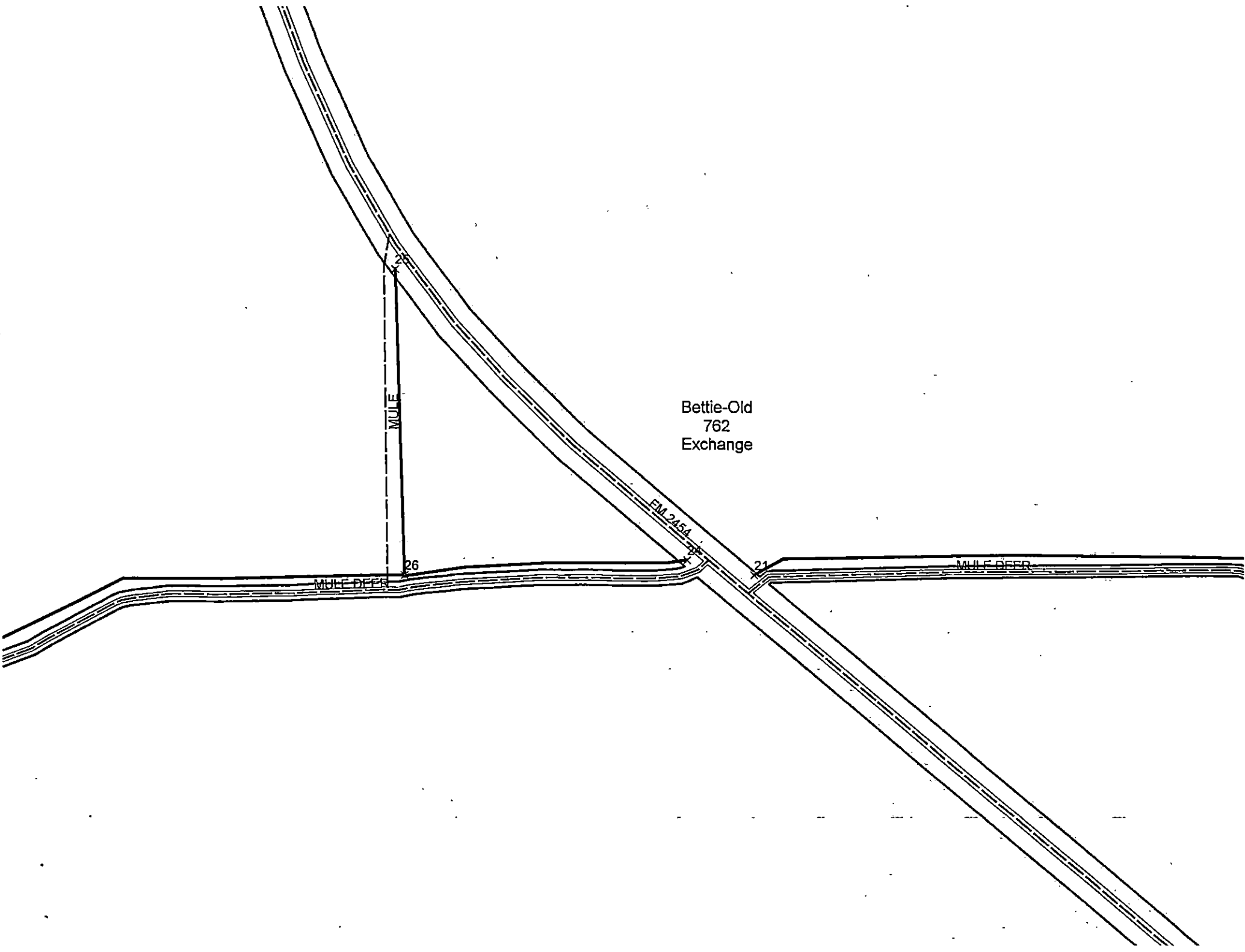

Bettie-Old
762
Exchange

MULE

EM 245A

MULE DEER

MULE DEER

26

21



Bettie-Old
762
Exchange

MILE DEER

APPROVAL

TO: Etex Telephone Coop., Inc.
P.O. Box 130 Gilmer, TX 75644

DATE 04/15-2026

The Upshur County Commissioners Court offers no objections to the location on the right-of-way of your proposed New Fiber Optic line across JACKSON CIRCLE, CHINCHILLA RD, CHIPMONK RD AND COLLIE RD., as shown by accompanying drawings and notice dated Approved, except as noted below:

N/A

It is expressly understood that the Upshur County Commissioners Court does not purport, hereby, to grant and right, claim, title, or easement in or upon this county road; and it is further understood that in the future should for any reason Upshur County need to work, improve, relocate, widen, increase add to or any manner change the structure of this right-of-way line, this line, if affected, will be moved under the direction of the Upshur County Engineer and shall be relocated at the complete expense of the owner. Upshur County shall be notified a minimum of 48 hours prior to the beginning of any work.

All work on the county right-of-way shall be performed in accordance with the County Engineer's instructions. The installation shall not damage any part of the highway and adequate provisions must be made to cause minimum inconvenience to traffic and adjacent property owners. Special specifications for placing this line are as follows:

1. All ground lines are to be installed a minimum of 36 inches below the flowline of the adjacent drainage or borrow ditch.
2. All excavations within the right-of-way and not under surfacing shall be backfilled by tamping in 6 inch horizontal layers. All surplus material shall be removed from the right-of-way and the excavation finished flush with surrounding natural ground.
3. Lines crossing under surfaced roads and under surfaced cross roads within the right-of-way shall be placed by boring. Boring shall extend from crown line to crown line.
4. All lines under roads carrying pressure in excess of 50 psi shall be enclosed in satisfactory casing extending from right-of-way line to right-of-way line. Pipe used for casing may be of any type approved by the County Engineer and shall be capable of Supporting the load of roadbed and traffic and shall be so constructed that there will be no leakage of any matter through the casing for its entire length. Inside diameter of casing shall be at least 2 inches greater than the largest outside diameter of carrier pipe, joint or couplings. (Encasement is not required on lines installed 48 inches or greater below flowline.)
5. All lines, where practicable, shall be located to cross roadbed at approximately right angles thereto. No lines are to be installed under or within 50 feet of either end of a bridge unless approved by the County Engineer in writing. No lines shall be placed inside any culvert or within 10 feet of the closest point of same.
6. Parallel lines will be installed as near the right-of-way lines as is possible and no parallel line will be installed in the roadbed or between the drainage ditch and roadbed unless approved by the County Engineer in writing.
7. Overhead lines will have a minimum clearance of 18 feet above the road surface at point of crossing.
8. Operations along roadways shall be performed in such a manner that all excavated material be kept off the pavements at all times, as well as all operating equipment and materials. Do not use equipment or installation procedures which will damage any road surface or structure. The cost of any repairs to road surfaces, roadbed, structures or other right-of-way features as direct result of this installation will be borne by the owner of this line.
9. Barricades, warning signs, lights and flagmen, when necessary, shall be provided by the contractor or owner. One half of the traveled portion of the road must be open to traffic at all times. All traffic control shall be in accordance with the requirements of the current version of the Texas MUTCD.
10. Utility company shall install adequate erosion control measures for any excavation work being performed.

APPROVED:

County Engineer

APPROVED:

Chairperson, Upshur County Commissioners Court

NOTICE OF PROPOSED INSTALLATION

Revised 11/30/10

NOTICE OF PROPOSED INSTALLATION
PIPE AND/OR UTILITY LINES

DATE: 04/15/2026

TO: UPSHUR COUNTY COMMISSIONERS COURT
c/o UPSHUR COUNTY ENGINEER
UPSHUR COUNTY ROAD & BRIDGE DEPARTMENT
P. O. BOX 730
Gilmer, TX 75644

EXPIRES: 10/15/2026

Formal notice is hereby given that Etex Telephone Coop., Inc. proposes to bore a New Fiber Optic line within the right-of-way of County Roads JACKSON CIRCLE, CHINCHILLA RD, CHIPMONK RD, AND COLLIE RD, as follows: Installing new fiber and duct on both sides of said county roads. All construction will be directionally bored at a min depth of 60" within the Upshur county Road and Bridge right-of-way.

The location and description of the proposed line and appurtenances is more fully shown by three copies of drawings attached to this notice. The line will be constructed and maintained on the County right-of-way as directed by the County Engineer in accordance with current Upshur County specifications.

Construction of this line will begin on or after the 5th day of MAY, 2026 and will be completed within 120 days of the date of approval.

Firm Etex Telephone Coop., Inc.
By JASON ALLEN
Title Right-of-way solicitor
Address P.O. Box 130 Gilmer, TX 75644

- NOTE: 1. This form to be submitted in triplicate for each proposed installation.
2. The permit shall be in effect until the utility line is removed from the right of way.
3. Inform the County Engineer if work is not completed within this time

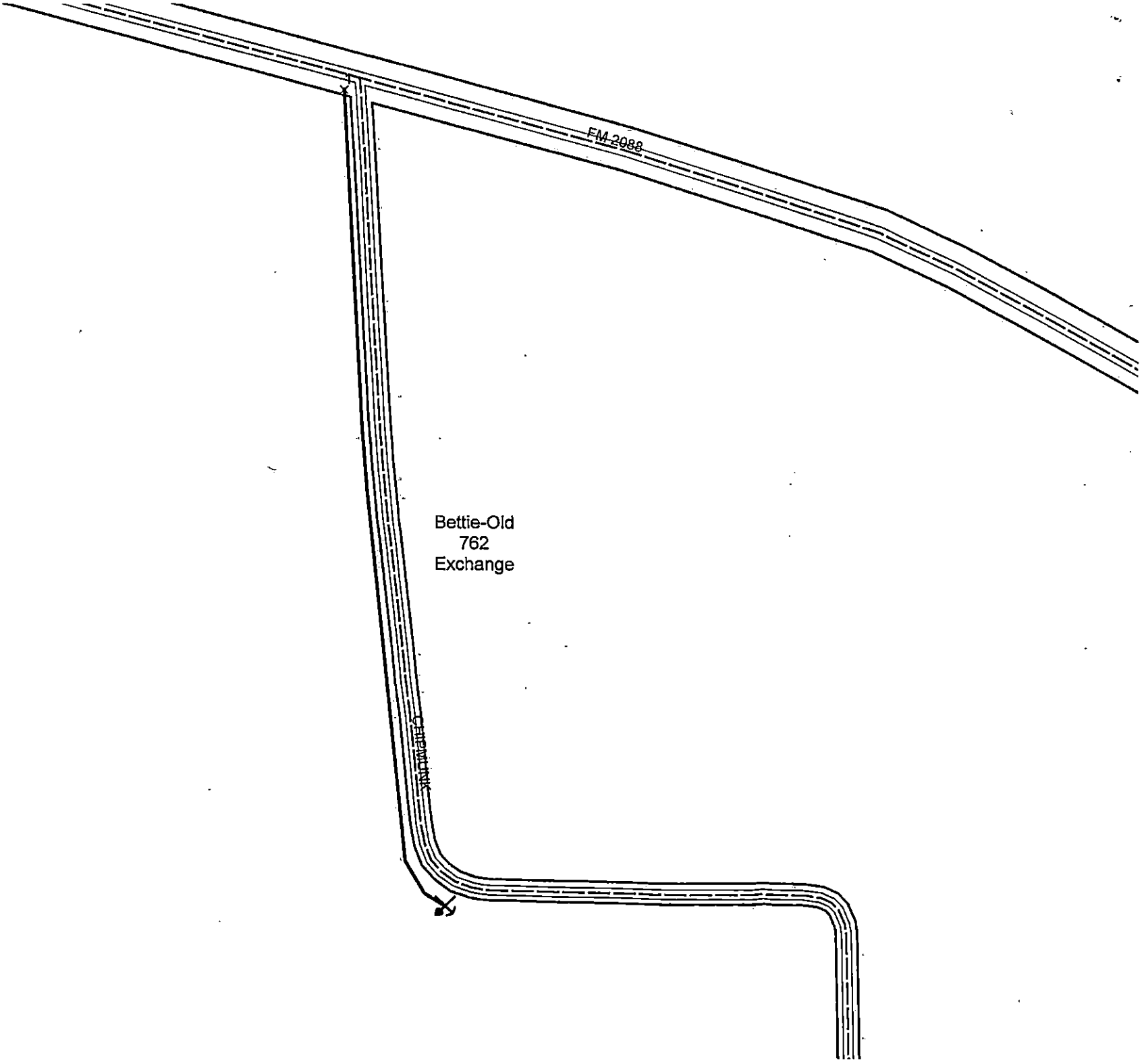

FM-2088

Bettie-Old
762
Exchange

Cementite



FM 2454

Bettie-Old
762
Exchange

JACKSON CIRCLE

4

X₃

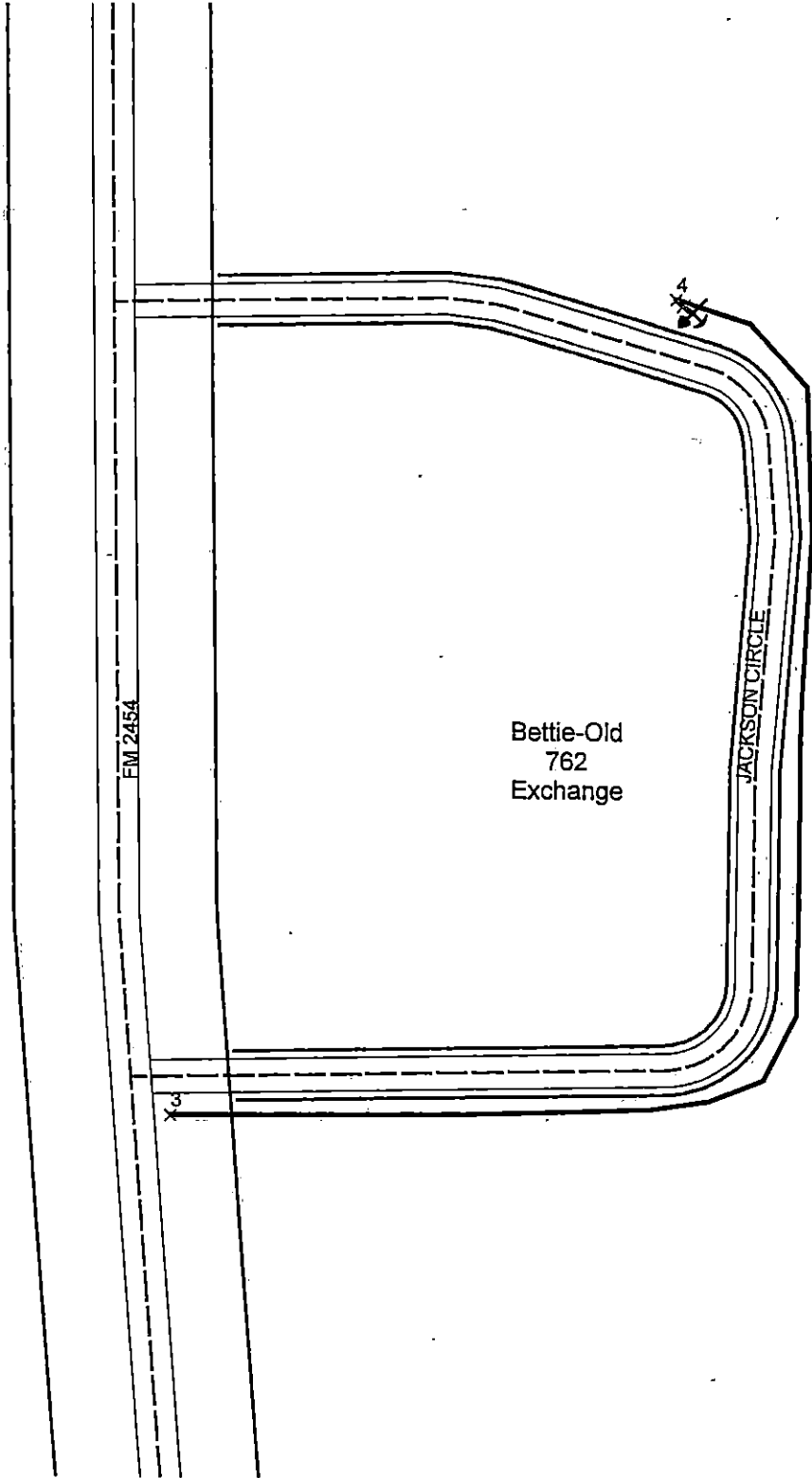

SHINGHEA

Bettie-Old
762
Exchange

FM 2058 X

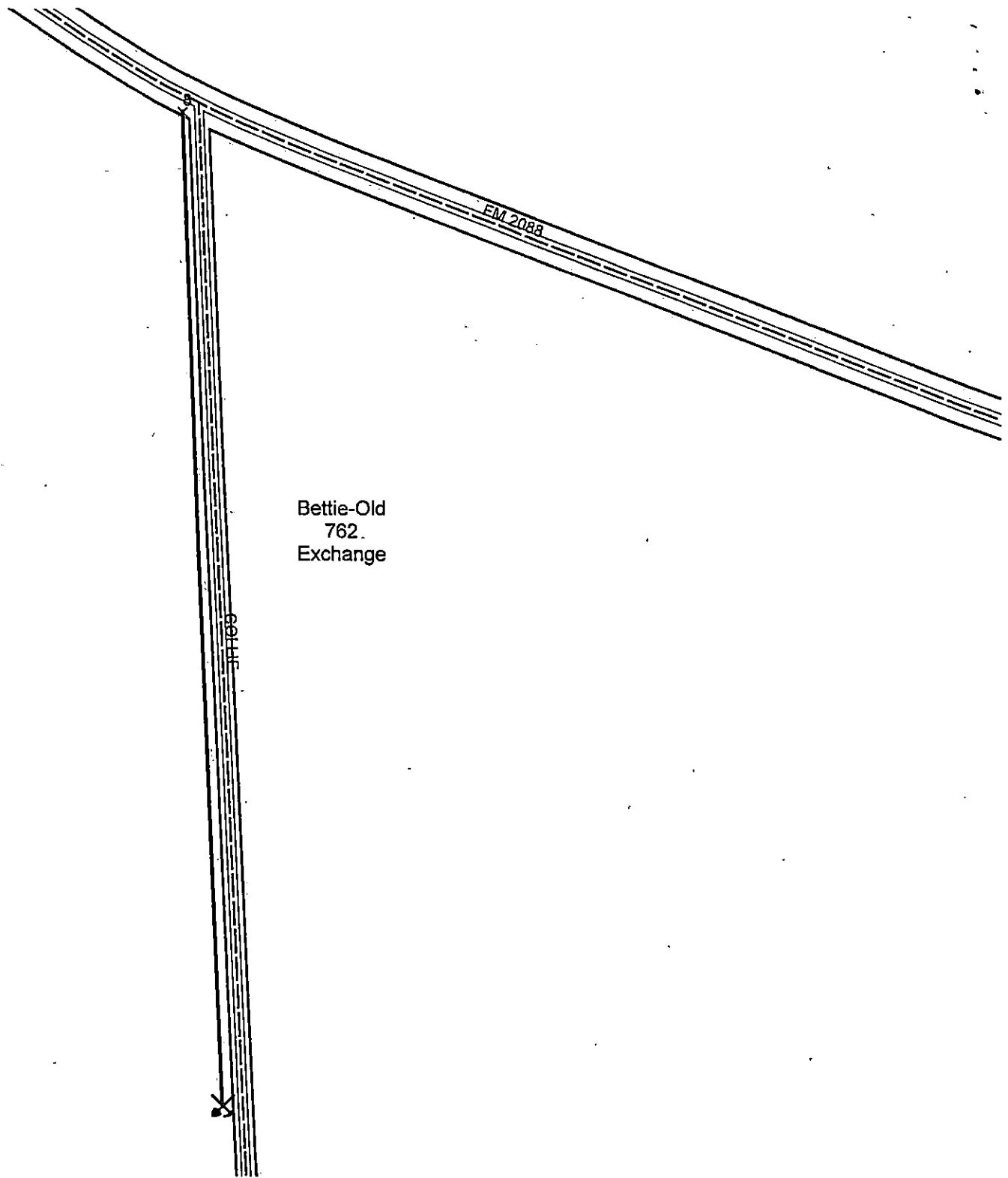

Bettie-Old
762
Exchange

601115

EM 2088

X

APPROVAL

TO: Pritchett Water Supply / Hayes Engineering
2126 Alpine St
Longview, TX 75601

DATE April 15, 2026

The Upshur County Commissioners Court offers no objections to the location on the right-of-way of your proposed 8" water main line across Red Maple and Lemon as shown by accompanying drawings and notice dated April 15, 2026, except as noted below:

N/A

It is expressly understood that the Upshur County Commissioners Court does not purport, hereby, to grant and right, claim, title, or easement in or upon this county road; and it is further understood that in the future should for any reason Upshur County need to work, improve, relocate, widen, increase add to or any manner change the structure of this right-of-way line, this line, if affected, will be moved under the direction of the Road Administrator and shall be relocated at the complete expense of the owner. Upshur County shall be notified a minimum of 48 hours prior to the beginning of any work.

All work on the county right-of-way shall be performed in accordance with the Road Administrator's instructions. The installation shall not damage any part of the highway and adequate provisions must be made to cause minimum inconvenience to traffic and adjacent property owners. Special specifications for placing this line are as follows:

1. All ground lines are to be installed a minimum of 36 inches below the flowline of the adjacent drainage or borrow ditch.
2. All excavations within the right-of-way and not under surfacing shall be backfilled by tamping in 6 inch horizontal layers. All surplus material shall be removed from the right-of-way and the excavation finished flush with surrounding natural ground.
3. Lines crossing under surfaced roads and under surfaced cross roads within the right-of-way shall be placed by boring. Boring shall extend from crown line to crown line.
4. All lines under roads carrying pressure in excess of 50 psi shall be enclosed in satisfactory casing extending from right-of-way line to right-of-way line. Pipe used for casing may be of any type approved by the Road Administrator and shall be capable of Supporting the load of roadbed and traffic and shall be so constructed that there will be no leakage of any matter through the casing for its entire length. Inside diameter of casing shall be at least 2 inches greater than the largest outside diameter of carrier pipe, joint or couplings. (Encasement is not required on lines installed 48 inches or greater below flowline.)
5. All lines, where practicable, shall be located to cross roadbed at approximately right angles thereto. No lines are to be installed under or within 50 feet of either end of a bridge unless approved by the Road Administrator in writing. No lines shall be placed inside any culvert or within 10 feet of the closest point of same.
6. Parallel lines will be installed as near the right-of-way lines as is possible and no parallel line will be installed in the roadbed or between the drainage ditch and roadbed unless approved by the Road Administrator in writing.
7. Overhead lines will have a minimum clearance of 18 feet above the road surface at point of crossing.
8. Operations along roadways shall be performed in such a manner that all excavated material be kept off the pavements at all times, as well as all operating equipment and materials. Do not use equipment or installation procedures which will damage any road surface or structure. The cost of any repairs to road surfaces, roadbed, structures or other right-of-way features as direct result of this installation will be borne by the owner of this line.
9. Barricades, warning signs, lights and flagmen, when necessary, shall be provided by the contractor or owner. One half of the traveled portion of the road must be open to traffic at all times. All traffic control shall be in accordance with the requirements of the current version of the Texas MUTCD.
10. Utility company shall install adequate erosion control measures for any excavation work being performed.

APPROVED: _____



Road Administrator

APPROVED: _____

Chairperson, Upshur County Commissioners Court
Revised 11/30/10

NOTICE OF PROPOSED INSTALLATION
PIPE AND/OR UTILITY LINES

DATE: April 15, 2026

TO: UPSHUR COUNTY COMMISSIONERS COURT
c/o UPSHUR COUNTY ENGINEER
UPSHUR COUNTY ROAD & BRIDGE DEPARTMENT
P. O. BOX 730
Gilmer, TX 75644

EXPIRES: _____

Formal notice is hereby given that _____ proposes to bore a _____ line within the right-of-way of County Road _____ as follows:

Pritchett W.S.C. proposes to install 8" PVC water main starting from Red Maple Road on the south side and on Private Property along FM. 1795 for a distance of 5,136 Feet to the intersection of Box Oak Road.

The proposed 8" water main crossings of Red Maple Road and Lemon Road shall be bored and encased in 14" steel encasement.

The location and description of the proposed line and appurtenances is more fully shown by three copies of drawings attached to this notice. The line will be constructed and maintained on the County right-of-way as directed by the County Engineer in accordance with current Upshur County specifications.

Construction of this line will begin on or after the 1 day of May, 202026 and will be completed within 90 days of the date of approval.

Firm Hayes Engineering Inc.
By Austin Lightle
Title Project Engineer
Address 2126 Alpine Steet, Longview, Tx. 75601

- NOTE: 1. This form to be submitted in triplicate for each proposed installation.
2. The permit shall be in effect until the utility line is removed from the right of way.
3. Inform the County Engineer if work is not completed within this time.

PRITCHETT WATER SUPPLY CORPORATION

2024 WATER MAIN IMPROVEMENTS FM. 1795

UPSHUR COUNTY, TEXAS

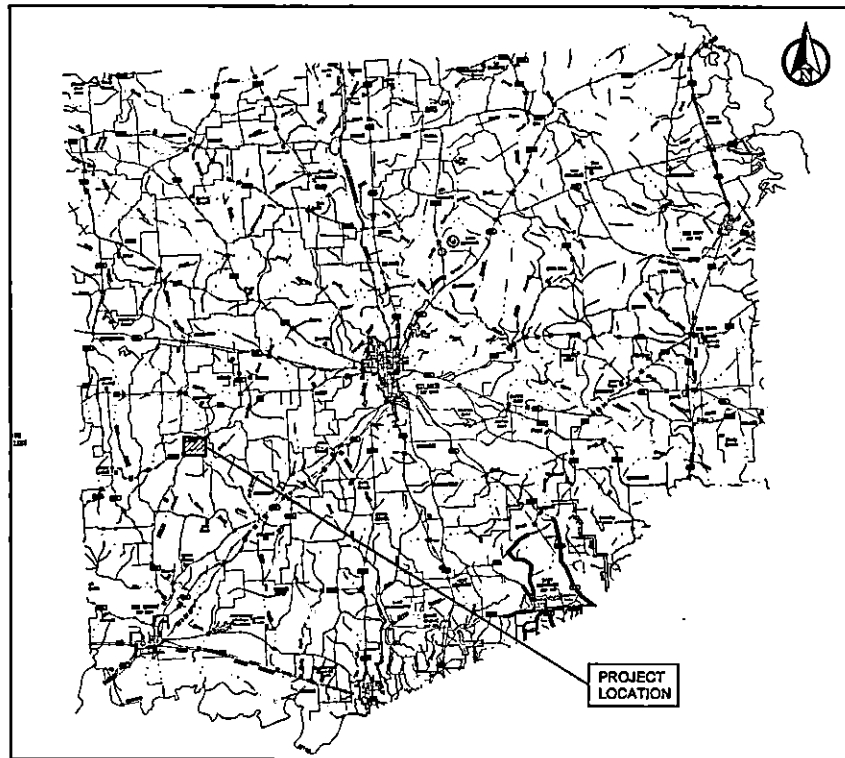

PRITCHETT WATER SUPPLY CORPORATION

KYLE HATHCOCK - MANAGER
RUSSELL WASHBURN - PRESIDENT
KEN REAGAN - SECRETARY/TREASURER
SHERRI HECKENDORN
DENNIS MYRICK
MICHAEL WILSON

SUBMITTED BY:



Austin C. Lightle 04/15/2024
AUSTIN C. LIGHTLE, P.E. DATE
PROJECT MANAGER



INDEX TO SHEETS	
Sheet Number	Sheet Title
1	COVER
2	LOCATION MAP AND GENERAL NOTES
3	F.M. 1795 PROPOSED & IN WATER MAIN
4	F.M. 1795 PROPOSED & IN WATER MAIN
5	F.M. 1795 PROPOSED & IN WATER MAIN
6	MISCELLANEOUS DETAILS 1
7	MISCELLANEOUS DETAILS 2

VICINITY MAP
UPSHUR COUNTY



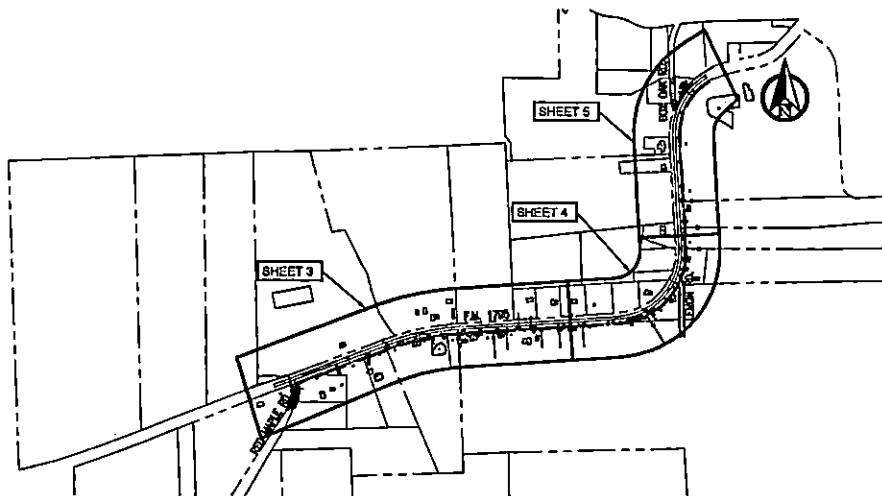

F.M. 1795
SCALE: 1" = 500'

GENERAL CONSTRUCTION NOTES

- (1) All fencing damaged by construction shall be repaired or replaced to existing or better condition unless otherwise noted.
- (2) All signs, mailboxes, reflectors, etc. affected by construction shall be replaced to original or appropriate location.
- (3) All work performed within State Highway ROW shall be subject to all TxDOT regulations. (barriercodes, signing, safety, traffic control, etc.)
- (4) All work & materials shall be subject to the Engineer's approval during construction and upon completion.
- (5) Unless otherwise indicated on the plans all water mains shall be installed with a minimum of 36" of cover between top of pipe & flowing of adjacent ditch line.
- (6) Stockpiling of materials on private property will not be allowed without written permission from the property owner.
- (7) All utility service lines broken or interrupted by the contractor's operation shall be repaired immediately.
- (8) Contractor to notify TxDOT 48 hours prior to construction in State Hwy. ROW.
- (9) Contractor shall be responsible for notifying property owners prior to entry to property. Temporary fencing shall be installed at fence crossings immediately. Permanent fencing shall be constructed upon completion of clean-up.
- (10) Contractor shall have utilities located and shall be responsible for damage to all utilities arising from contractor's work regardless of being shown or omitted from these drawings.
- (11) All driveways shall be restored to existing or better conditions.
- (12) All debris shall be disposed of at no additional cost or as directed by Engineer.
- (13) Pipe material and class not specifically indicated on the drawings shall be indicated in the specifications.
- (14) All existing culverts removed or damaged due to construction are to be re-aid to grade or repaired to original or better condition. All ditches affected by construction are to be graded for appropriate drainage.
- (15) Contractor shall furnish & install vertical bands or defect proposed pipe as required for vertical deflections not specifically noted in the plans.
- (16) Pipe deflection not to exceed manufacturers' recommended maximum deflection per pipe joint.
- (17) Contractor to verify location, size, & fittings of existing water mains to be tied into, if not as shown, notify Engineer for approval of change.
- (18) Contractor shall remove and replace all existing landscaping features including but not limited to sprinkler systems, shrubbery, slab sod, and any other ground cover to existing or better conditions with identical or similar materials as directed by the Engineer.
- (19) All R.O.W. and Easements shall be cleared & grubbed five feet on each side of the water main as installed.
- (20) The contractor shall be responsible for taking necessary precautions to see that erosion is controlled and sediment runoff is prevented so as to protect the quality of any neighboring water bodies in accordance with the July 6, 1993 Federal Register, "Reissuance of NPDES General Permits for Storm Water Discharges from Construction Activities in Region 6: Notice".
- (21) The contractor shall keep clean-up daily with construction. The contractor shall keep ditches clean of construction debris and tree trimmings.
- (22) "Mega-Lug", or equal mechanical joint restrainers shall be used for all fittings and valves.
- (23) All work within County R.O.W. shall be subject to county representatives approval upon completion.
- (24) Estimated quantities for borse, borse with encasement, open-cuts with encasement, & directional borse shall include carrier pipe.

LOCATION MAP AND
GENERAL NOTES

PRITCHETT W.S.C.
2024 WATER MAIN IMPROVEMENTS
F.M. 1795
UPSHUR COUNTY, TEXAS



HAYES ENGINEERING, INC.
2100 Avenue J, Commerce, TX 75420-1407
TEL: (807) 753-0710 • Fax: (807) 753-3088



DESIGN BY: E.S.F.M.
CHECKED BY: A.C.L.
DATE: APRIL, 2023
SCALE: 1" = 500'
JOB NO.: 179-24-02

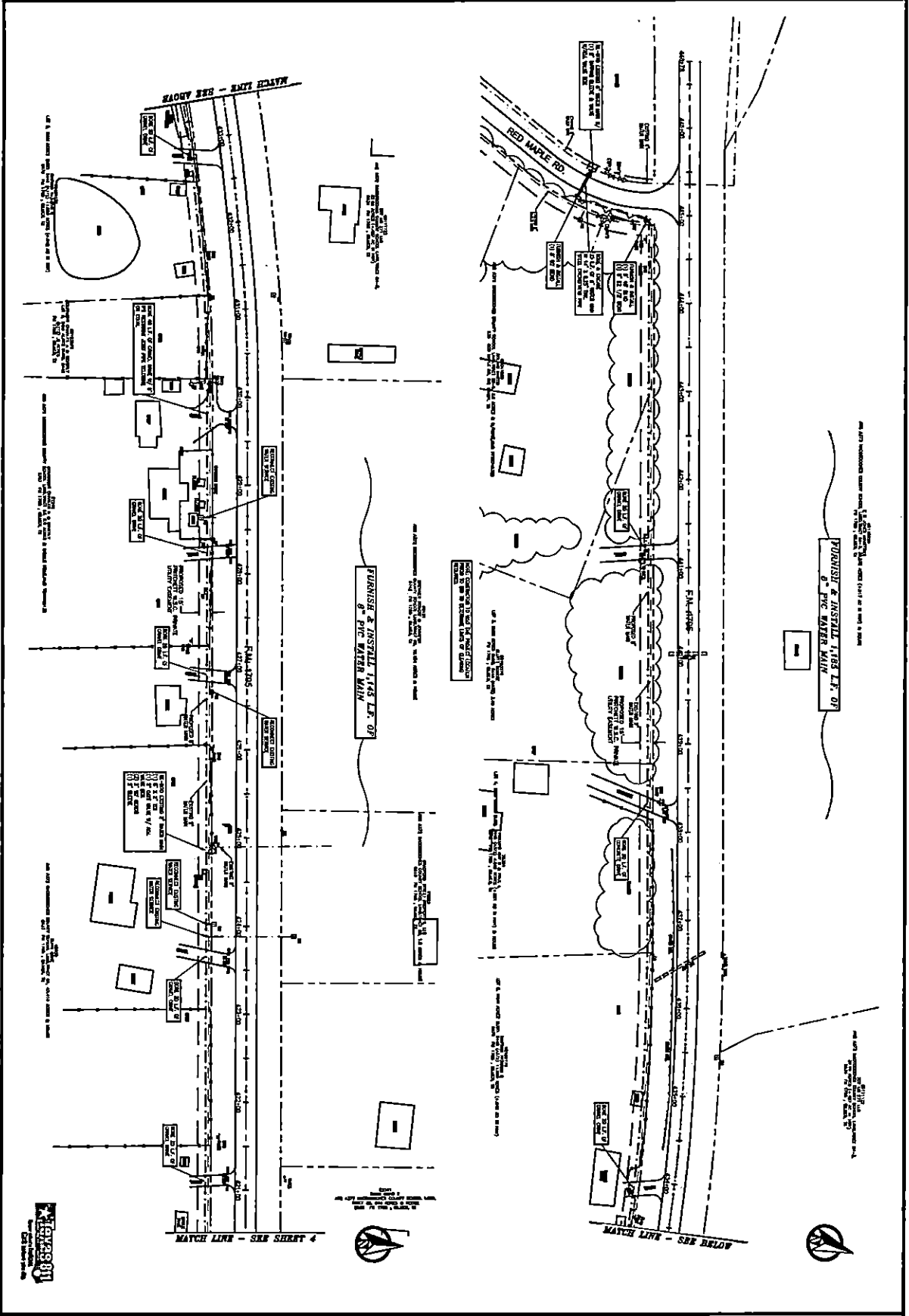



	 <p>HAYES ENGINEERING, INC. Texas Registered Engineering Firm P-148 2120 Alamo St. Longview, TX 75601-5401 Tel: (903) 752-2010 • Fax: (903) 752-2098</p>	<p>PRITCHETT W.S.C. 2024 WATER MAIN IMPROVEMENTS F.M. 1795 UPSHUR COUNTY, TEXAS</p>	<p>F.M. 1795 PROPOSED 8" WATER MAIN</p>
---	--	--	---

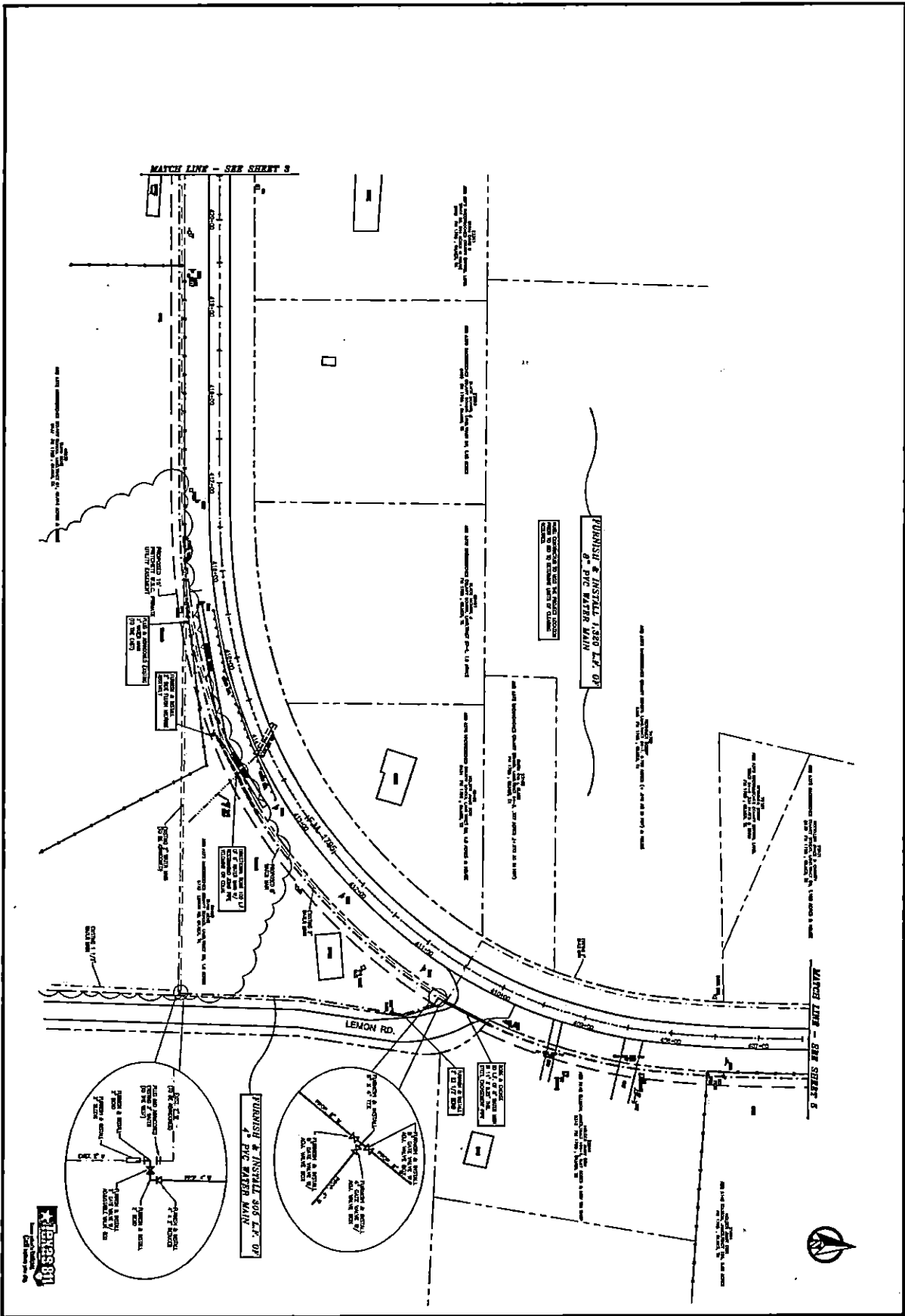

SHEET NO. 4
 OF 7
 DATE: 11/15/10
 DRAWN BY: J. HAYES
 CHECKED BY: J. HAYES
 APPROVED BY: J. HAYES
 PROJECT: 2024 WATER MAIN IMPROVEMENTS
 F.M. 1795
 UPSHUR COUNTY, TEXAS



HAYES ENGINEERING, INC.
 Texas Registered Engineering Firm F-1485
 2128 Alpine St. Lancaster, TX 75085-3401
 TEL: (800) 758-2010 • FAX: (800) 758-2088

PRITCHETT W.S.C.
 2024 WATER MAIN IMPROVEMENTS
 F.M. 1795
 UPSHUR COUNTY, TEXAS

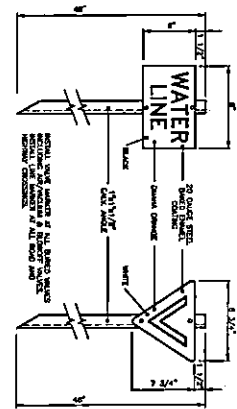
F.M. 1795
 PROPOSED 8" WATER MAIN

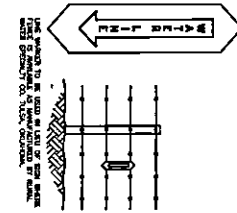

LINE VALVE MARKER
N.T.S.



LINE MARKER
N.T.S.

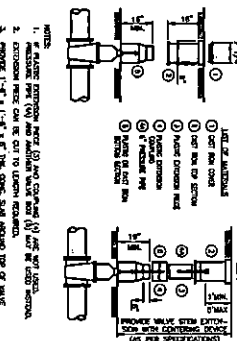

VALVE BOX INSTALLATION
N.T.S.

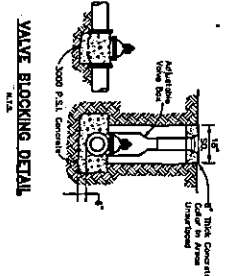

VALVE BLOCKING DETAIL
N.T.S.

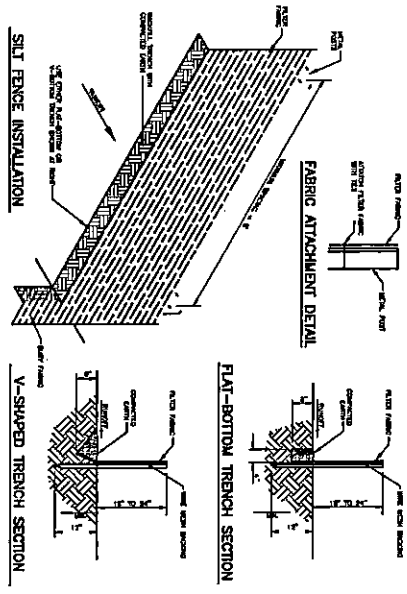

SILT FENCE DETAILS
N.T.S.

NOTE: CONCRETE SHALL BE PLACED WITH A 1" MIN. THICKNESS OF 1" MIN. SAND. THE SAND SHALL BE PLACED IN A MINIMUM OF 4" MINIMUM.

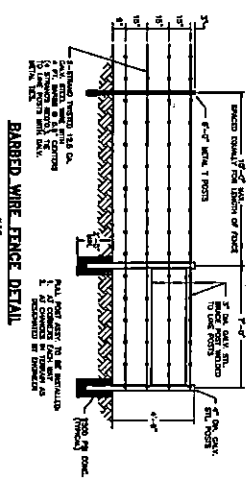

BARBED WIRE FENCE DETAIL
N.T.S.

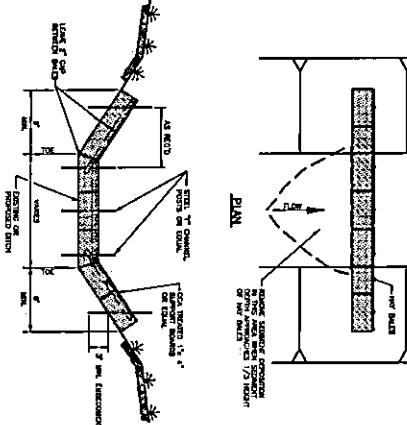

HAY BALE DIKE
N.T.S.

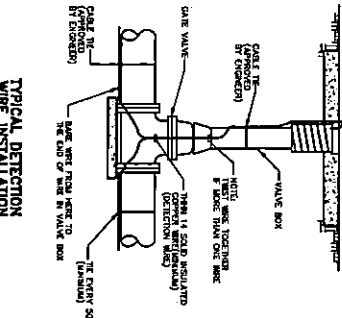

TYPICAL DETECTION WIRE INSTALLATION
N.T.S.

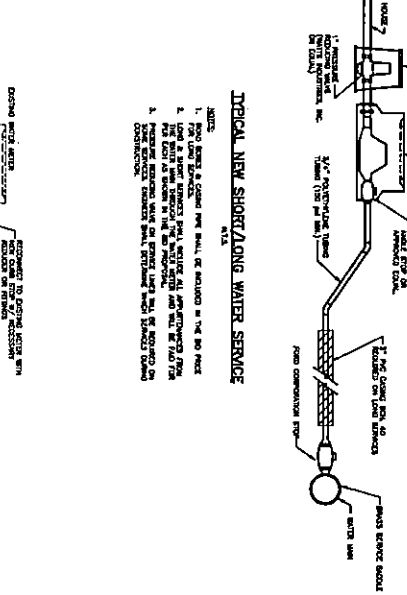

TYPICAL NEW SHORT/LONG WATER SERVICE
N.T.S.

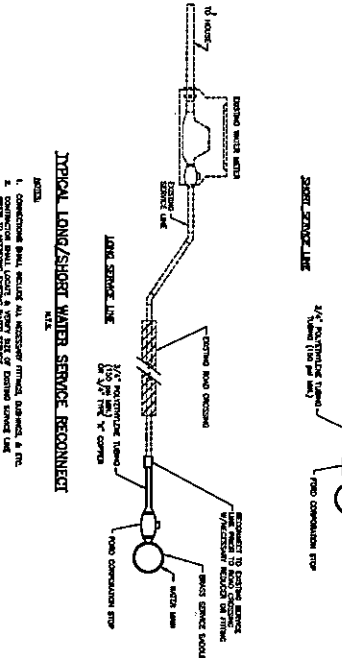

TYPICAL LONG/SHORT WATER SERVICE RECONNECT
N.T.S.

NOTE:
1. CONCRETE SHALL BE PLACED WITH A 1" MIN. THICKNESS OF 1" MIN. SAND. THE SAND SHALL BE PLACED IN A MINIMUM OF 4" MINIMUM.
2. CONCRETE SHALL BE PLACED WITH A 1" MIN. THICKNESS OF 1" MIN. SAND. THE SAND SHALL BE PLACED IN A MINIMUM OF 4" MINIMUM.



HAYES ENGINEERING, INC.
Texas Registered Engineering Firm F-1405
2128 Alphe St. Longview, TX 75601-3401
Tel: (802) 758-2010 • Fax: (802) 758-2089

PRITCHETT W.S.C.
2024 WATER MAIN IMPROVEMENTS
FM. 1795
UPSHUR COUNTY, TEXAS

**MISCELLANEOUS
DETAILS 2**